

Female reproductive system- ovary and oviduct

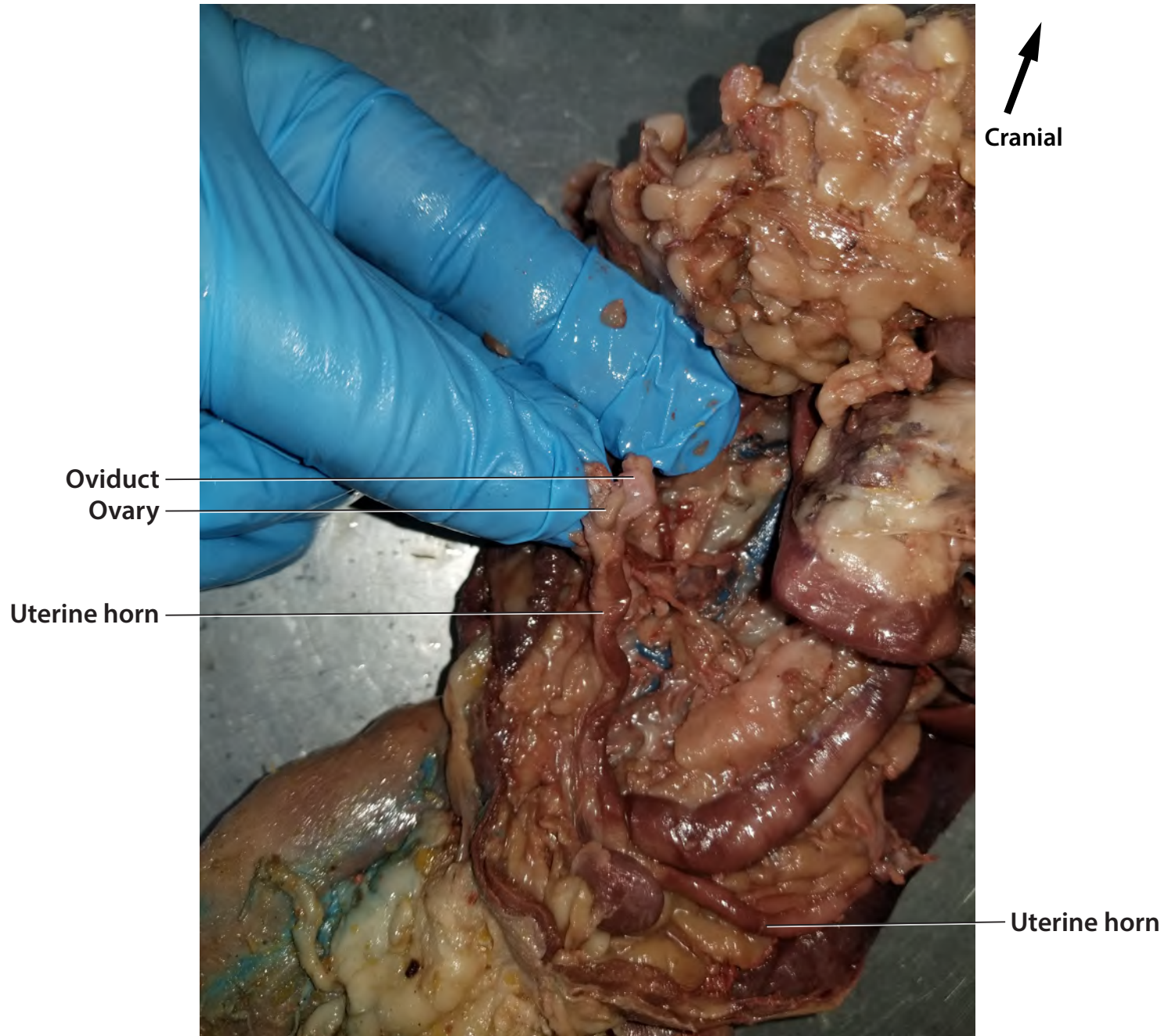

Female reproductive system- ovary and oviduct

↑
Cranial

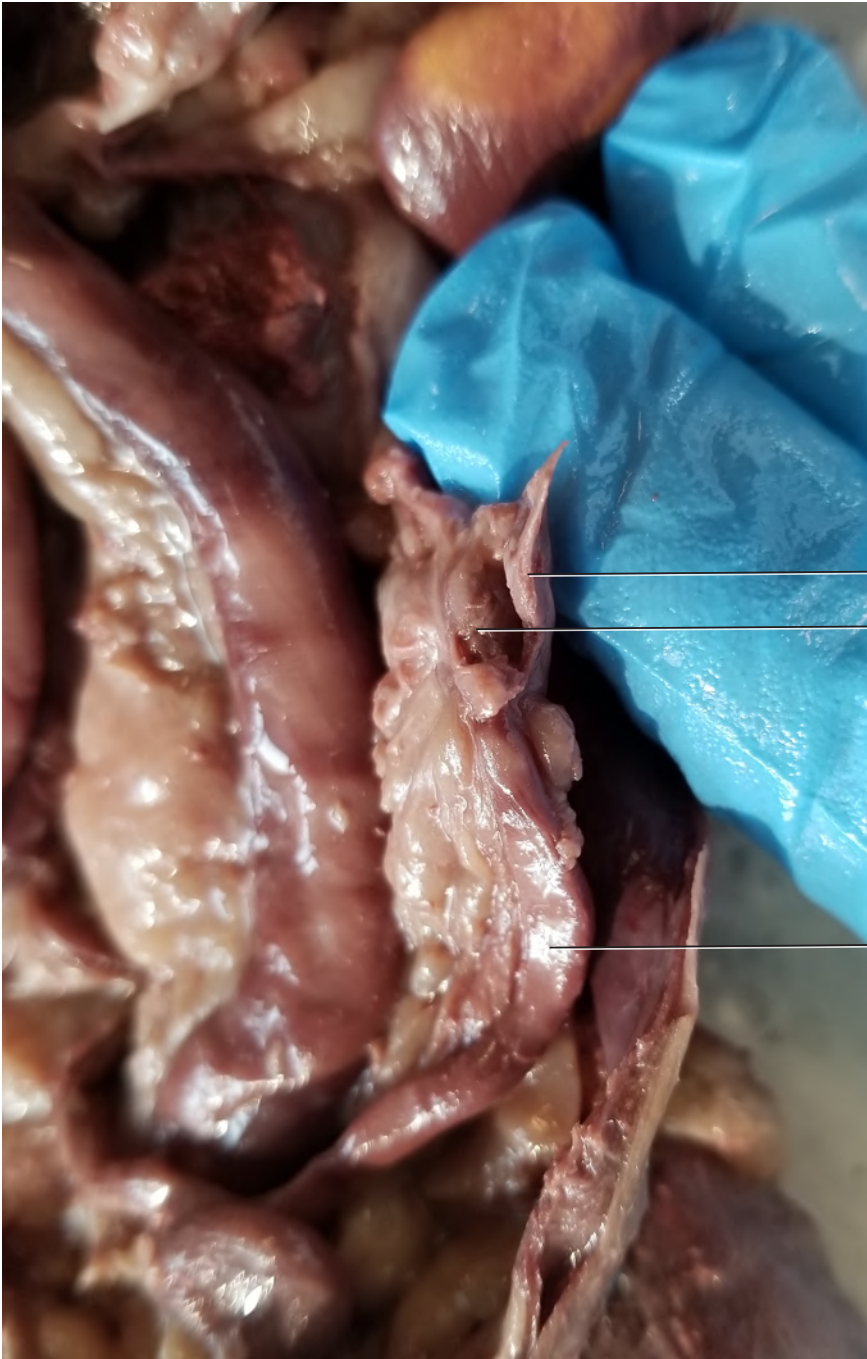

Oviduct

Ovary

Uterine horn

Female reproductive system- uterus, and cervix

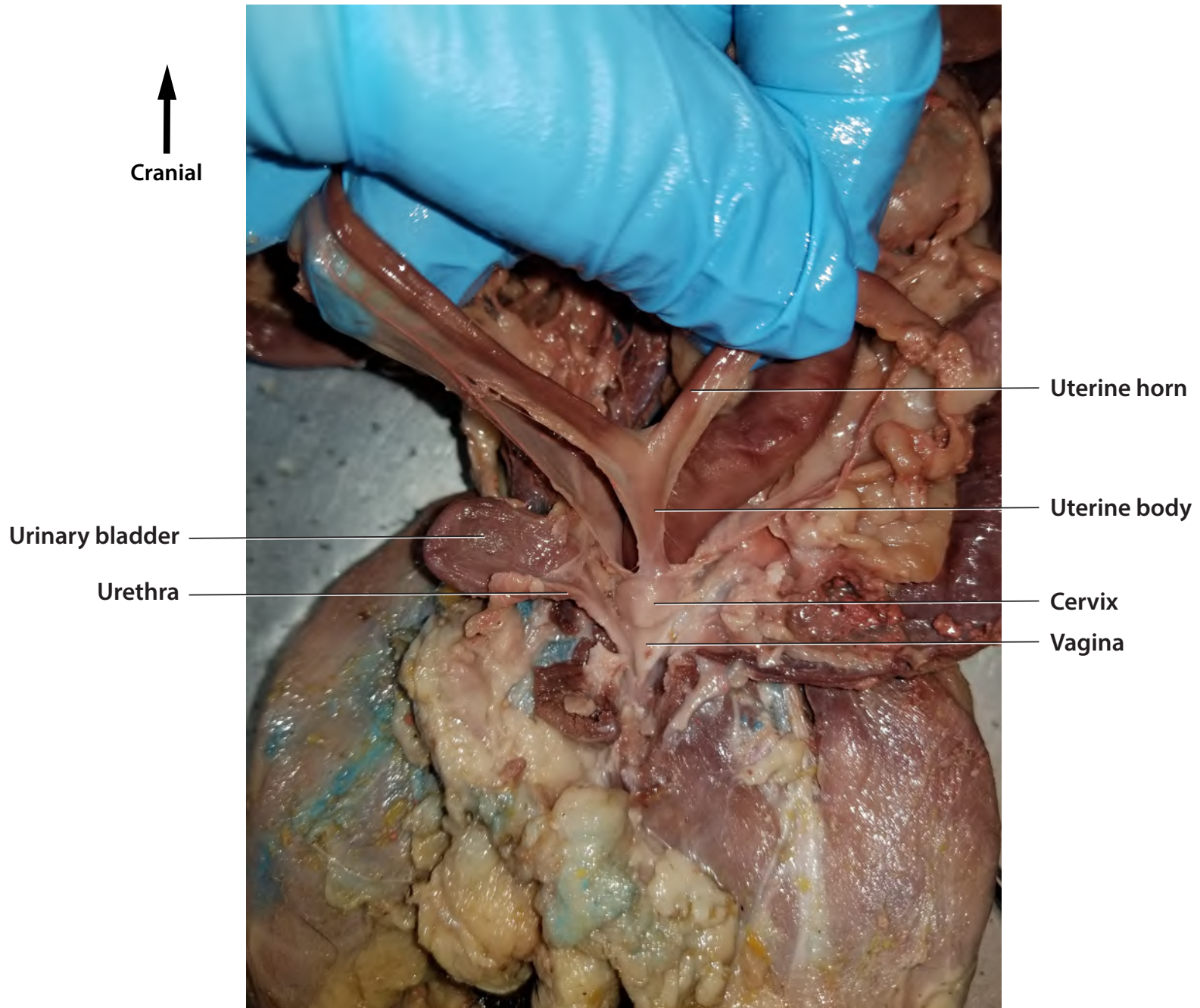

Male reproductive system- Spermatic cord

↑
Cranial



Body wall

Penis

Spermatic cord

Testis

Testis

Male reproductive system- Prostate

↑
Cranial



Testicular A & V

Vas deferens

Inguinal canal

Urinary bladder

Urethra

Enlargement is
the prostate